

Allegro (♩ = 116)

1 O.H.
♩

f

3

5

7

9

12

15

18

21

24

27

29

a tempo

31 *riten.*

f

34

||

36

f

39

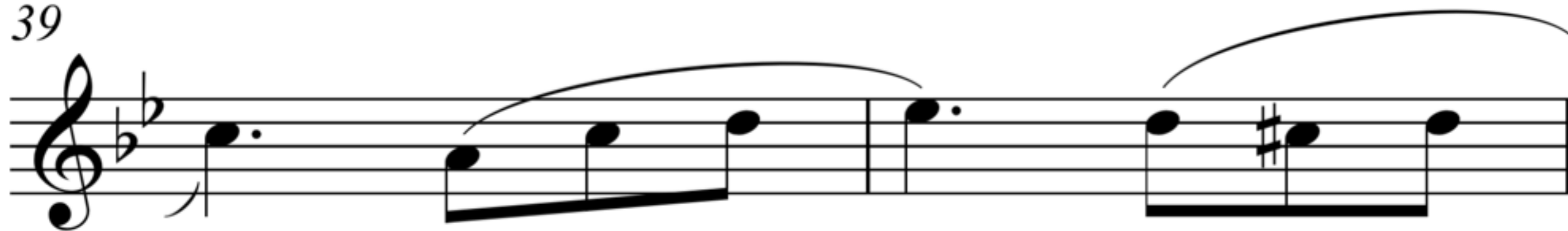

41

43

46

49

52

55

58

60

riten.

a tempo

63

65

67

69

71

74

76

79
