

# Quartet No. 5 in A Major

Op. 18, No. 5

Cello

Ludwig van Beethoven

**Nº 5.** **Allegro.**

*f* *sf* *sf* *sf* *p*

*p*

*cresc.* *p*

*cresc.* *f* *p*

*sf* *pp* *pp*

*f* *p* *sf* *sf*

*sf* *sf* *sf* *sf* *sf*

*sf* *sf* *sf* *sf* *sf*

*sf* *cresc.* *f* *p*

*1.* *2.*

Erwin Music Studio

Andante cantabile.

VAR. I.

VAR. II.

VAR. III.

VAR. IV.

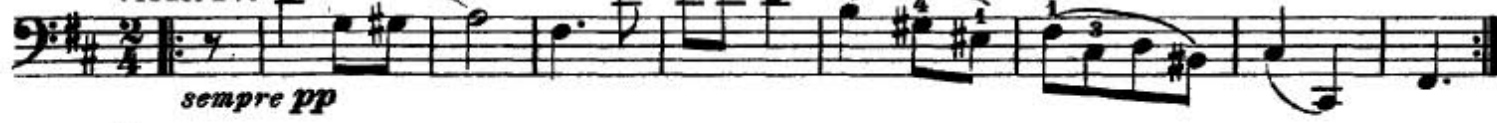

VAR. V.

**Allegro.**

Erwin Music Studio

- Staff 1:** Starts with a *cresc.* marking and includes fingerings (1, 2, 3, 4) and a dynamic marking of *sf*.
- Staff 2:** Features a dynamic marking of *ff* and includes fingerings (1, 2, 3, 4).
- Staff 3:** Includes a dynamic marking of *pp* and a *v* marking.
- Staff 4:** Marked *sempre staccato* and includes fingerings (1, 2, 3, 4).
- Staff 5:** Includes a *cresc.* marking and fingerings (1, 2, 3, 4).
- Staff 6:** Marked *sempre staccato* and includes a *cresc.* marking.
- Staff 7:** Includes a *p* marking and fingerings (1, 2, 3, 4).
- Staff 8:** Includes a *cresc.* marking and a *M* marking.
- Staff 9:** Includes a *p* marking and fingerings (1, 2, 3, 4).
- Staff 10:** Includes a *p* marking and fingerings (1, 2, 3, 4).
