

哈尼心向北京城

Andante 亲切、开朗

张 难作曲
司徒华城改编(1977年)

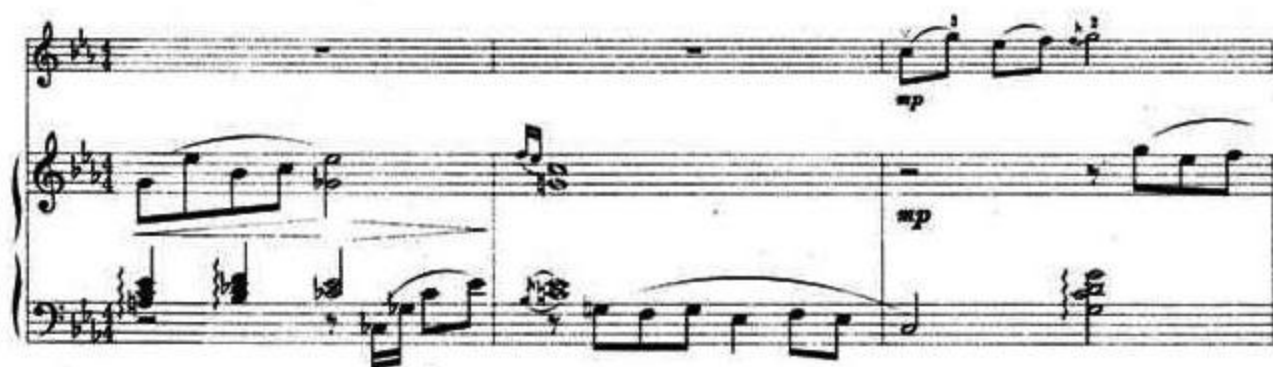

Erwin Music Studio

Allegro 明快、活泼

Allegro 明快、活泼

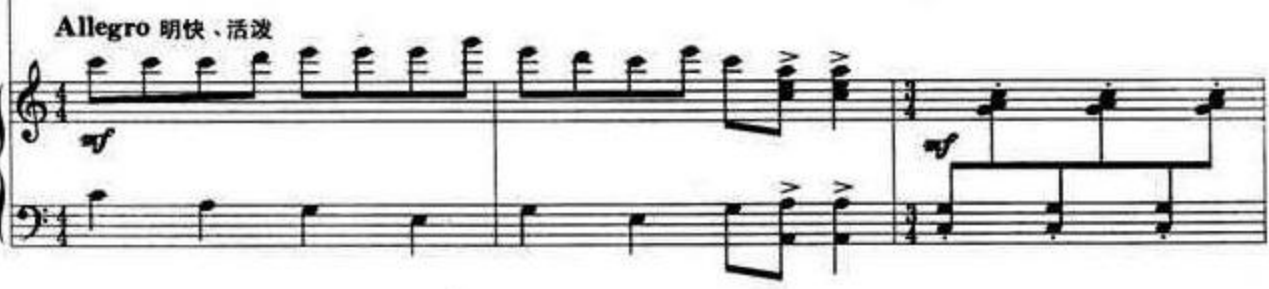

sempre stacc.

sempre stacc.

(左)

(左)

Sul G -----

Erwin Music Studio

Erwin Music Studio

rit.

rit.

moderato 热情、开阔

rit.

ff

6

6

6

mf

mf

Erwin Music Studio

8

8

ff allarg. *più mosso*

ff allarg. *più mosso*

说明：此曲根据歌曲《阿波毛主席》旋律改编，乐曲抒发了哈尼人民想念敬爱的领袖毛主席恳切而崇敬的感情，主题先后在中音、低音、高音区奏出，情绪从亲切温暖而渐趋热烈开朗，中段是明快活泼的舞曲，感情真切而朴素，最后主题在低音区更热情开阔地展开，到达全曲的高潮；乐曲结束在大调主和弦上，寓意着对更美好幸福的未来的展望。

注：“阿波”是哈尼族对最尊敬的人的一种称呼，也作“爷爷”用。

Erwin Music Studio