

Allegretto (♩ = 120)

1 *espressivo*

4

6

8

espressivo

11

14

16

mf

19

p

22

p

24

2 3 4 2 V 0 V *p*

26

28

30

pp

32

f

mf

35

p

38

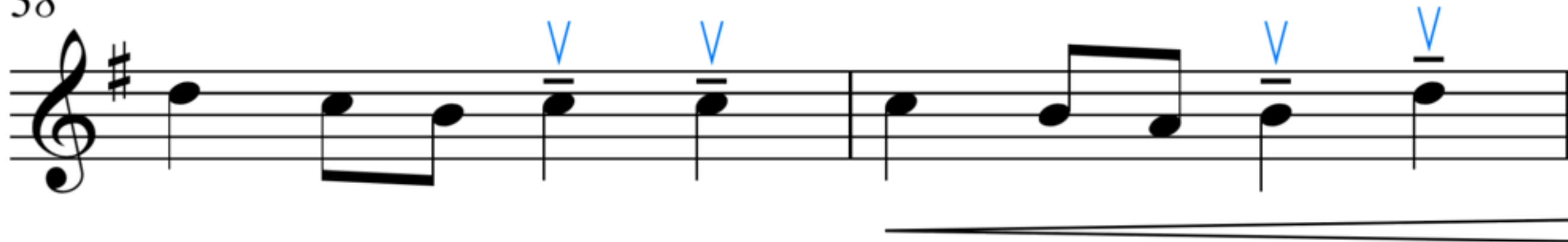

40

42

44

46

pp

48

rit.

f