地铁报站
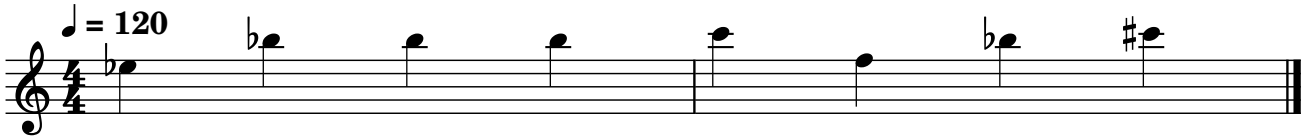
黄小耀